

This drawing is © Bradshaw Gass & Hope LLP and is not to be copied, reproduced or re-distributed either in whole or in part without the prior written permission of the originator.

The originator shall have no responsibility for any liability, loss, cost, damage or expense arising from or relating to any use of this document other than for its intended purpose on this project.

This drawing shall be read in conjunction with all other relevant drawings, specifications and associated documentation. Any discrepancies, errors or omissions are to be reported to the originator before proceeding with work.

All dimensions are to be checked on site by the contractor prior to proceeding with any work.

Hazard Identification

ref	hazard	date

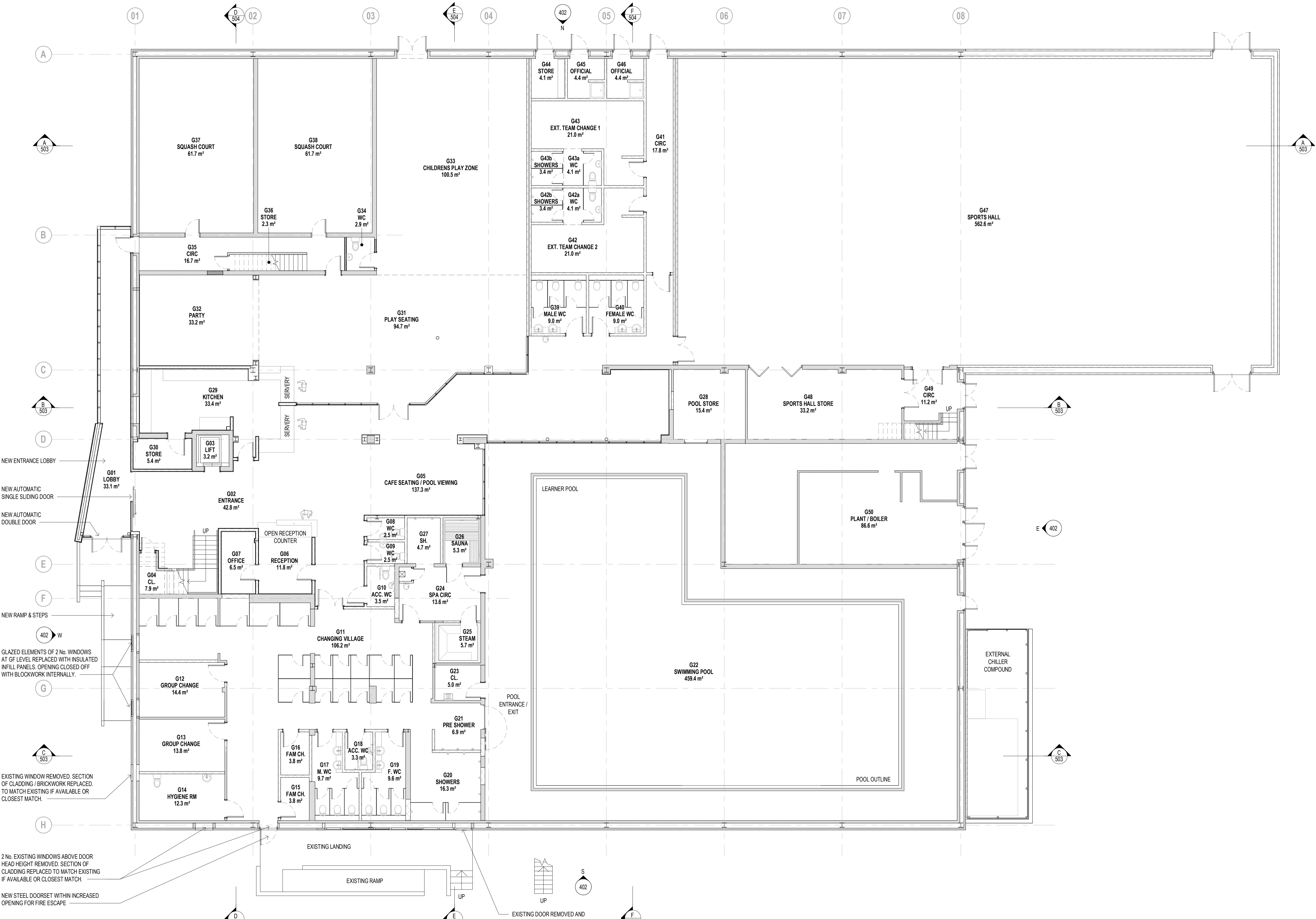

**PROPOSED GROUND FLOOR PLAN**  
1 : 100

P10	PLANNING ISSUE	AC	18.03.20
T1	CONTRACTORS PROPOSAL ISSUE	AC	17.07.20
P9	ISG COMMENTS INCORPORATED	AC	12.06.20
P8	DOOR & SCREEN REFS UPDATED	AC	27.05.20
P7	CLIENT COMMENTS INCORPORATED	AC	26.02.20
ref	revision	by	date

**B G & H** Architects  
Consulting Engineers  
Quantity Surveyors

21 Silkenwell Street  
Bolton  
BL1 1PR  
t: 01204 525321  
email@bghbolton.co.uk  
www.bghbolton.co.uk

**Bradshaw Gass & Hope LLP**

client  
**ISG CONSTRUCTION**

project  
**CALDICOT LEISURE CENTRE,  
EXTENSION & REFURBISHMENT**

drawing  
**PROPOSED GROUND FLOOR PLAN**

drawn by	AC	date	OCT 2019
checked by	DH	date	JUL 2020
scale	1 : 100		A1
dwg no	<b>2128.13.304</b>	rev	<b>P10</b>

