

This drawing is © Bradshaw Gass & Hope LLP and is not to be copied, reproduced or re-distributed either in whole or in part without the prior written permission of the originator.  
 The originator shall have no responsibility for any liability, loss, cost, damage or expense arising from or relating to any use of this document other than for its intended purpose on this project.  
 This drawing shall be read in conjunction with all other relevant drawings, specifications and associated documentation. Any discrepancies, errors or omissions are to be reported to the originator before proceeding with work.  
 All dimensions are to be checked on site by the contractor prior to proceeding with any work.

Hazard Identification		
ref	hazard	date

**EXISTING CONSTRUCTION ASSUMPTIONS**  
 ALL EXISTING BUILD-UPS NOTED AND STEEL FRAME SHOWN HAVE BEEN ASSUMED FOLLOWING A VISUAL SURVEY OF THE BUILDING AND REVIEW OF THE AVAILABLE EXISTING INFORMATION. THESE CONSTRUCTIONS ARE TO BE USED FOR COSTING UNTIL INTRUSIVE SURVEY WORK HAS BEEN UNDERTAKEN.

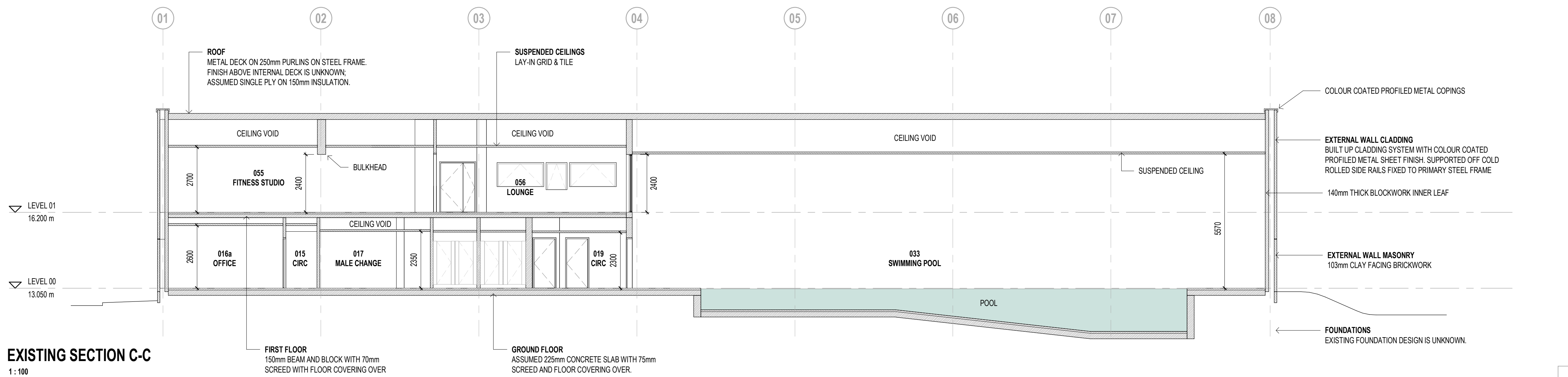
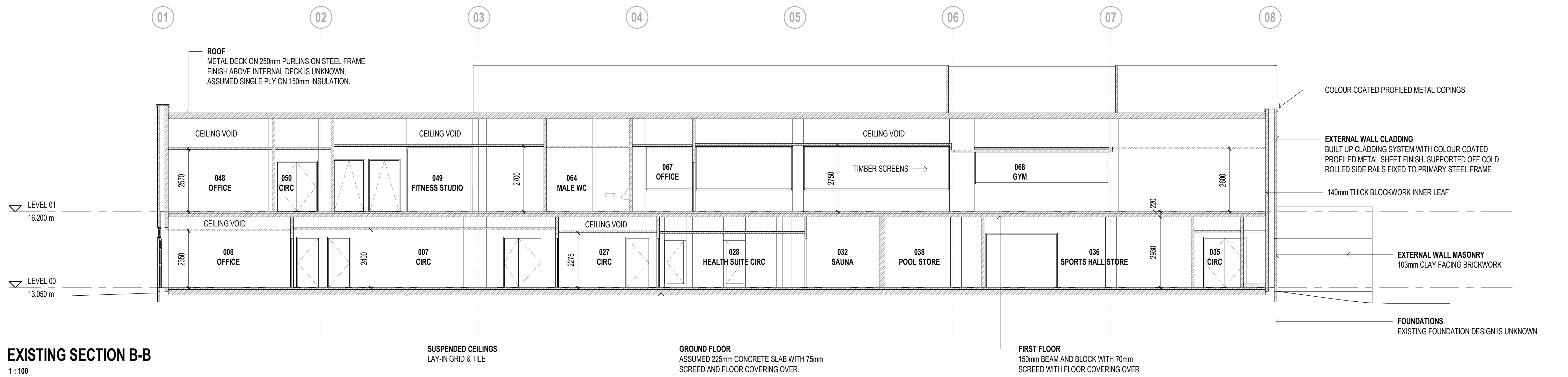
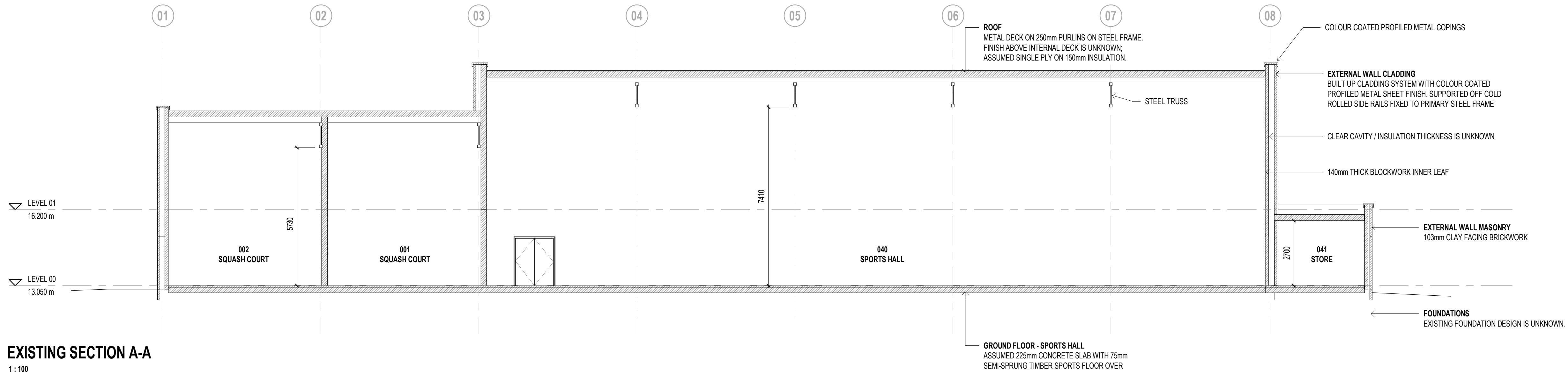

P1	ISSUED FOR ISG COSTING	AC	28.10.19
ref	revision	by	date

**BGH** Architects  
 Consulting Engineers  
 Quantity Surveyors

21 Silenwell Street  
 Bolton  
 BL1 1PR  
 t: 01204 525321  
 email@bghbolton.co.uk  
 www.bghbolton.co.uk

**Bradshaw Gass & Hope LLP**

client  
 ISG CONSTRUCTION

project  
 CALDICOT LEISURE CENTRE,  
 EXTENSION & REFURBISHMENT

drawing  
 EXISTING GA SECTIONS - SHEET 1

drawn by	AC	date	OCT 2019
checked by	DH	date	OCT 2019
scale	1:100		A1
dwg no	2128.13.501	rev	P1

